



CYNGOR  
**Sir Ddinbych**  
**Denbighshire**  
 COUNTY COUNCIL

Heading:

25/2012/0445/PFT  
 Wern Uchaf  
 Nantglyn

3

Graham Boase  
 Head of Planning & Public Protection  
 Denbighshire County Council  
 Caledfryn  
 Smithfield Road  
 Denbigh  
 Denbighshire LL16 3RJ



Application Site



Date 3/7/2012

Scale 1/2500

Centre = 298241 E 360037 N

This plan is intended solely to give an indication of the LOCATION of the application site which forms the subject of the accompanying report. It does not form any part of the application documents, and should not be taken as representative of the proposals to be considered, which are available for inspection prior to the meeting.

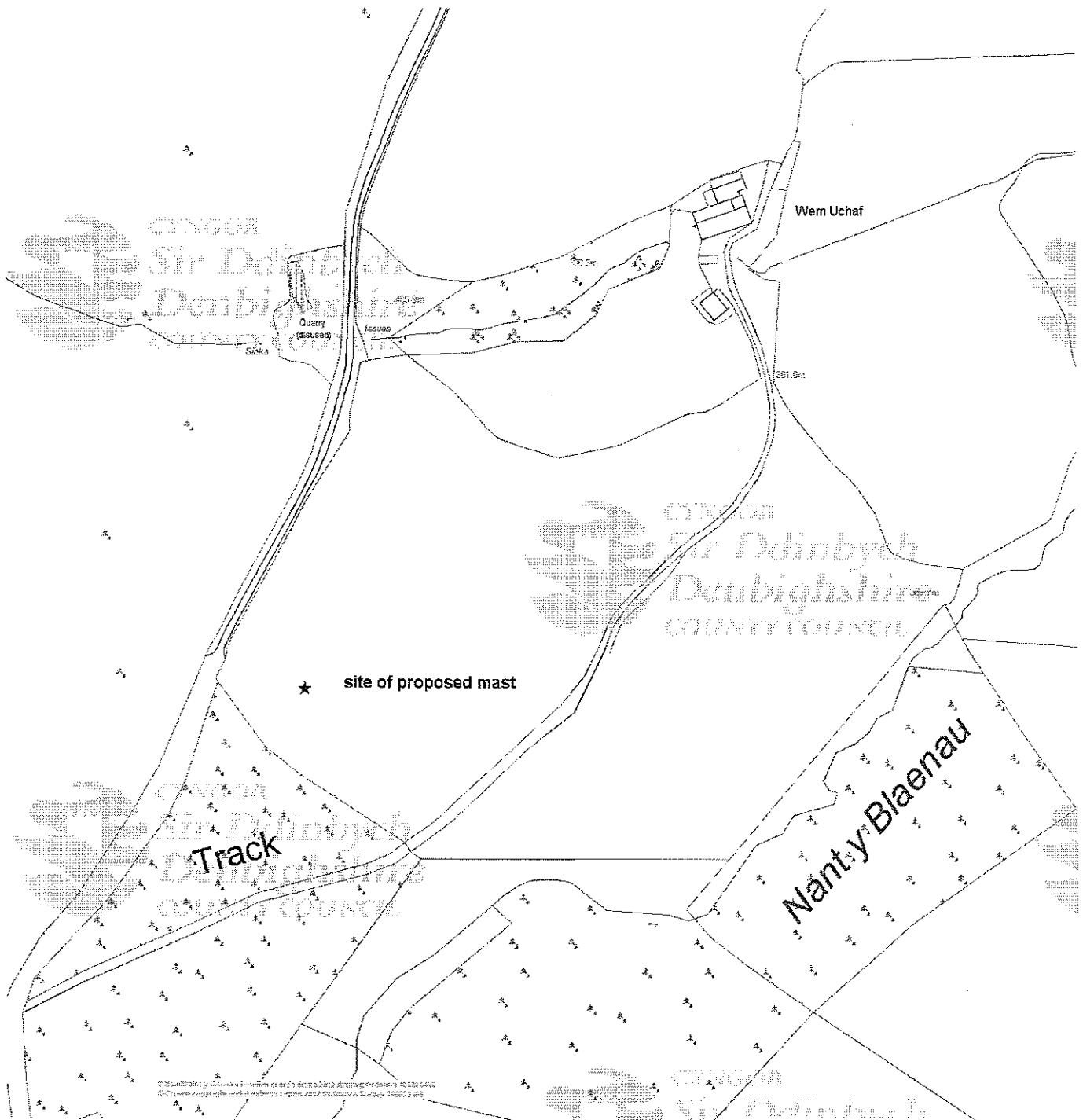

This map is reproduced from Ordnance Survey material with the permission of Ordnance Survey on behalf of the Controller of Her Majesty's Stationery Office. © Crown copyright. Unauthorized reproduction infringes Crown copyright and may lead to prosecution or civil proceedings. Denbighshire County Council. 100023408. 2011.

Atgynhychir y map hwn o ddeunydd yr Ordnance Survey gyda chaniatâd yr Ordnance Survey ar ran Rheolwr Llyfrfa Ei Mawrthdy © Hawlfraint y Goron. Mae atgynhychu heb ganiatâd yn torri hawlfraint y Goron a gall hyn arwain at erlyniad neu achos sifil. Cyngor Sir Ddinbych. 100023408. 2011.

25/04/2012

A1

# SITE PLAN

COUNCIL  
DENBIGH  
PLANNING SERVICES  
- 1 MAY 2012

Ⓢ The drawings and the building works specified are the copyright of the client and the contractor. No part of this drawing may be reproduced, stored in a retrieval system, or transmitted in any form or by any means, electronic, mechanical, photocopying, recording, or by any information storage or retrieval system, without the prior written permission of the client and the contractor.

The Contractor is to check and verify all building line dimensions, levels and levels of work in connection with the building works. The Contractor is to be responsible for any errors or omissions in the drawing. The Contractor is to be responsible for any errors or omissions in the drawing. The Contractor is to be responsible for any errors or omissions in the drawing.

For purposes only:  
 1:250 0 200mm 400mm 600mm 800mm 1000mm  
 1:500 0 400mm 800mm 1200mm 1600mm  
 1:1000 0 800mm 1600mm 2400mm  
 1:2000 0 1600mm 3200mm 4800mm

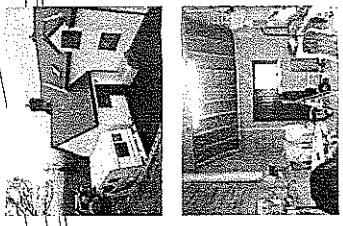

PHOTOGRAPHS TAKEN FROM POINT A:  
PROPOSED LOCATION FOR ANCILLARY INFRASTRUCTURE

### KEY:



Proposed Location of Wind Turbine  
 Proposed Underground Cabling

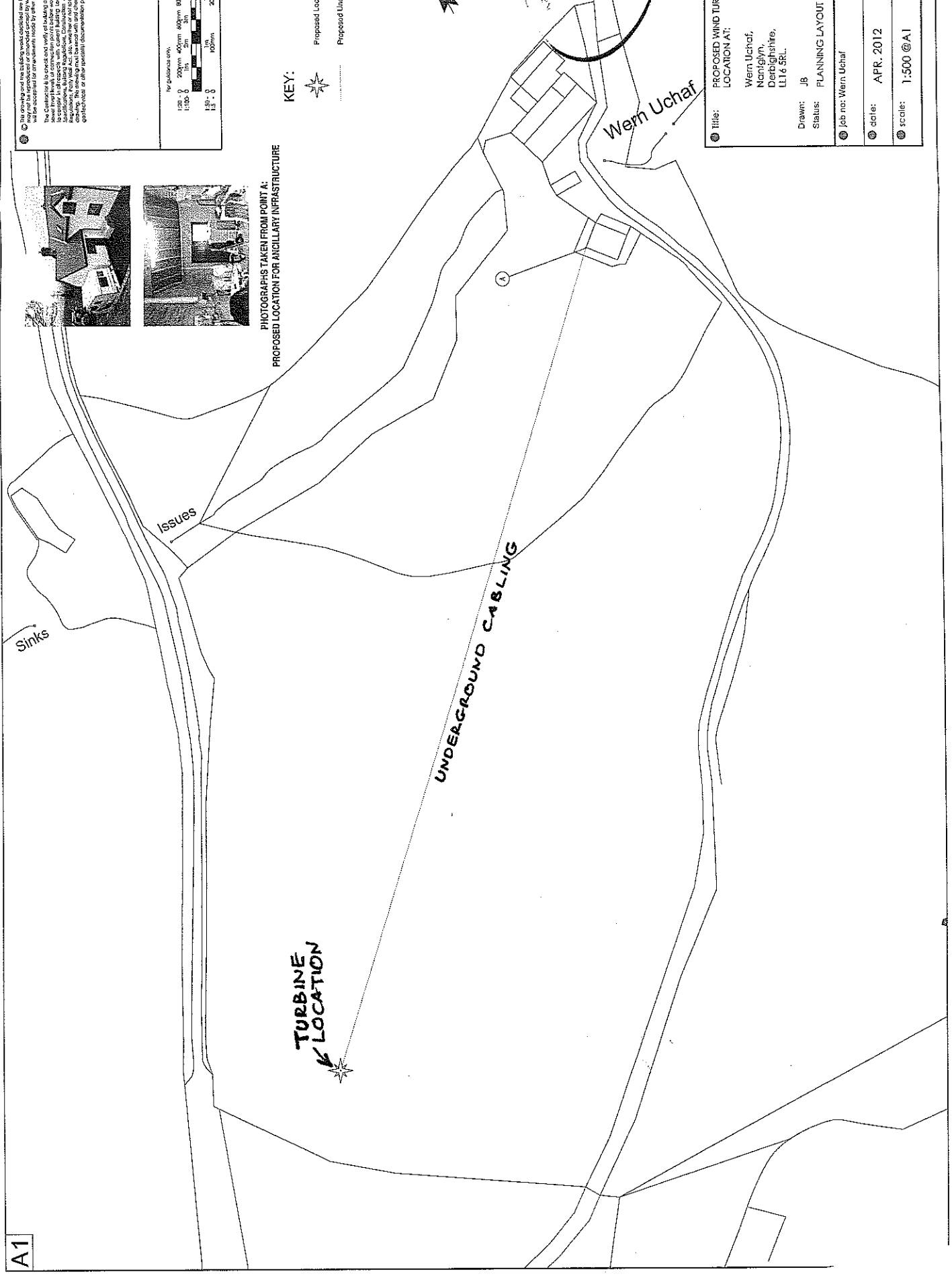

Ⓢ Title:	PROPOSED WIND TURBINE
Ⓢ Location AT:	Wern Uchar, Nantglyn, Derbysire, LL16 5RL.
Drawn:	JB
Status:	PLANNING LAYOUT
Ⓢ Job no:	Wern Uchar
Ⓢ date:	APR. 2012
Ⓢ scale:	1:500 @A1
drawing no:	005a

# DETAIL OF TURBINE

© The drawing and the building work depicted are the copyright of the client and may not be used for any other purpose without the written permission. The liability for any errors or omissions remains with the client.

The Contractor is expected to check all dimensions and specifications, and to report any errors or omissions to the client immediately. The Contractor is not responsible for any errors or omissions in the design or construction of the building work. The Contractor is not responsible for any errors or omissions in the design or construction of the building work. The Contractor is not responsible for any errors or omissions in the design or construction of the building work.

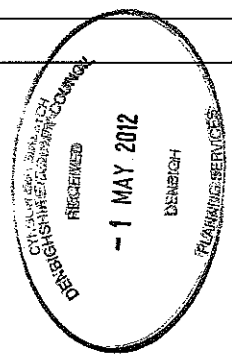
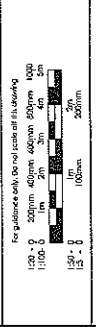

Carl Drawing by:  
Design Work:  
t: 02538 44471  
w: www.e-firsti.co.uk  
e: enquiries@e-firsti.co.uk

Project: Wern Uchaf

Title: Proposed 15m Small  
Scale Wind Turbine

Drawn: JB

Status: Layout

job ref: 001 drawing no:

date: Apr. 2012

scale: 1:100 @A3

08

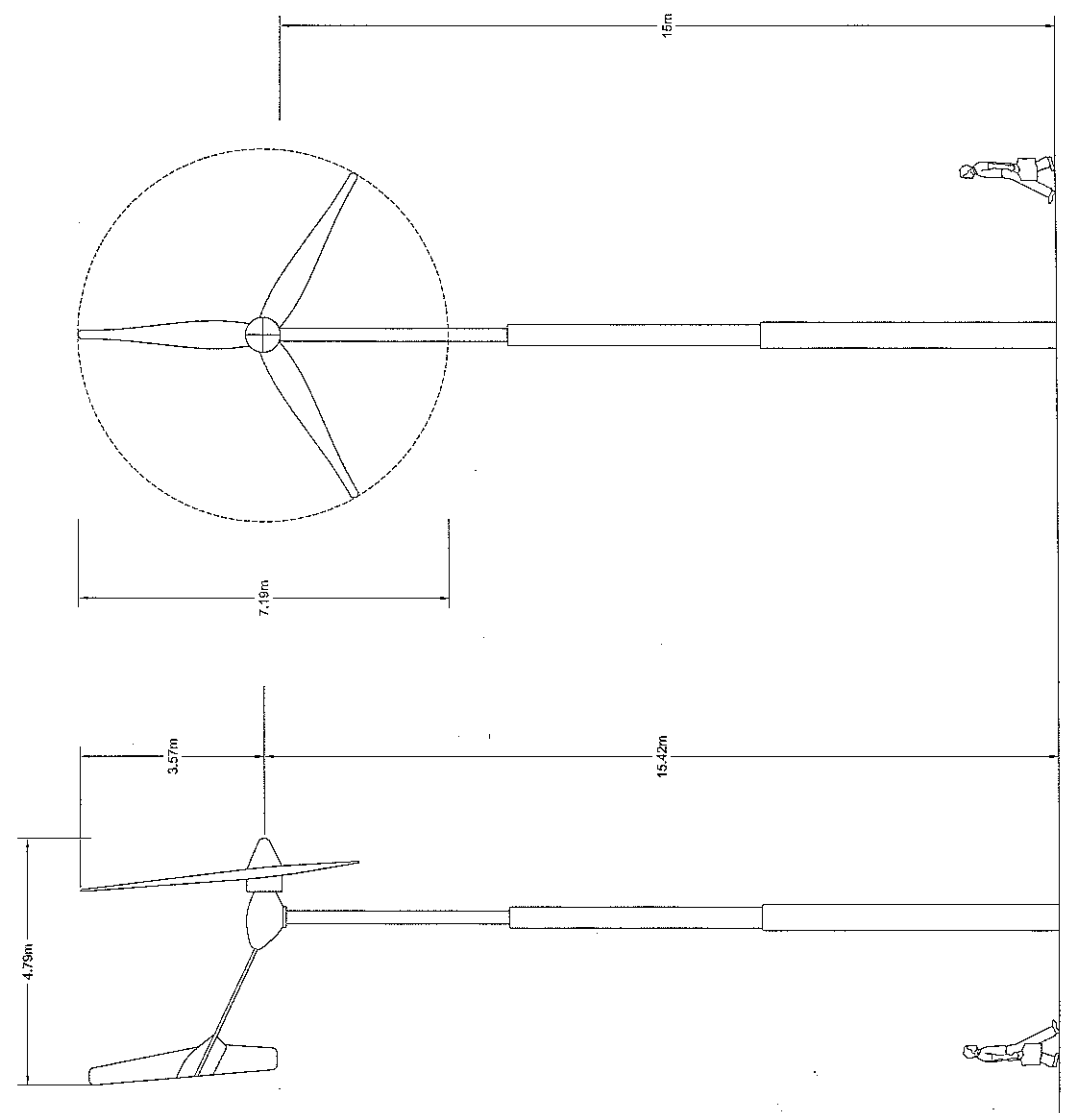

A3



**Consented/Operational Wind Applications as of 1st June 2012**

Scale : 250000  
Date: 01/06/2012  
Map Sheet



**Environment Directorate**

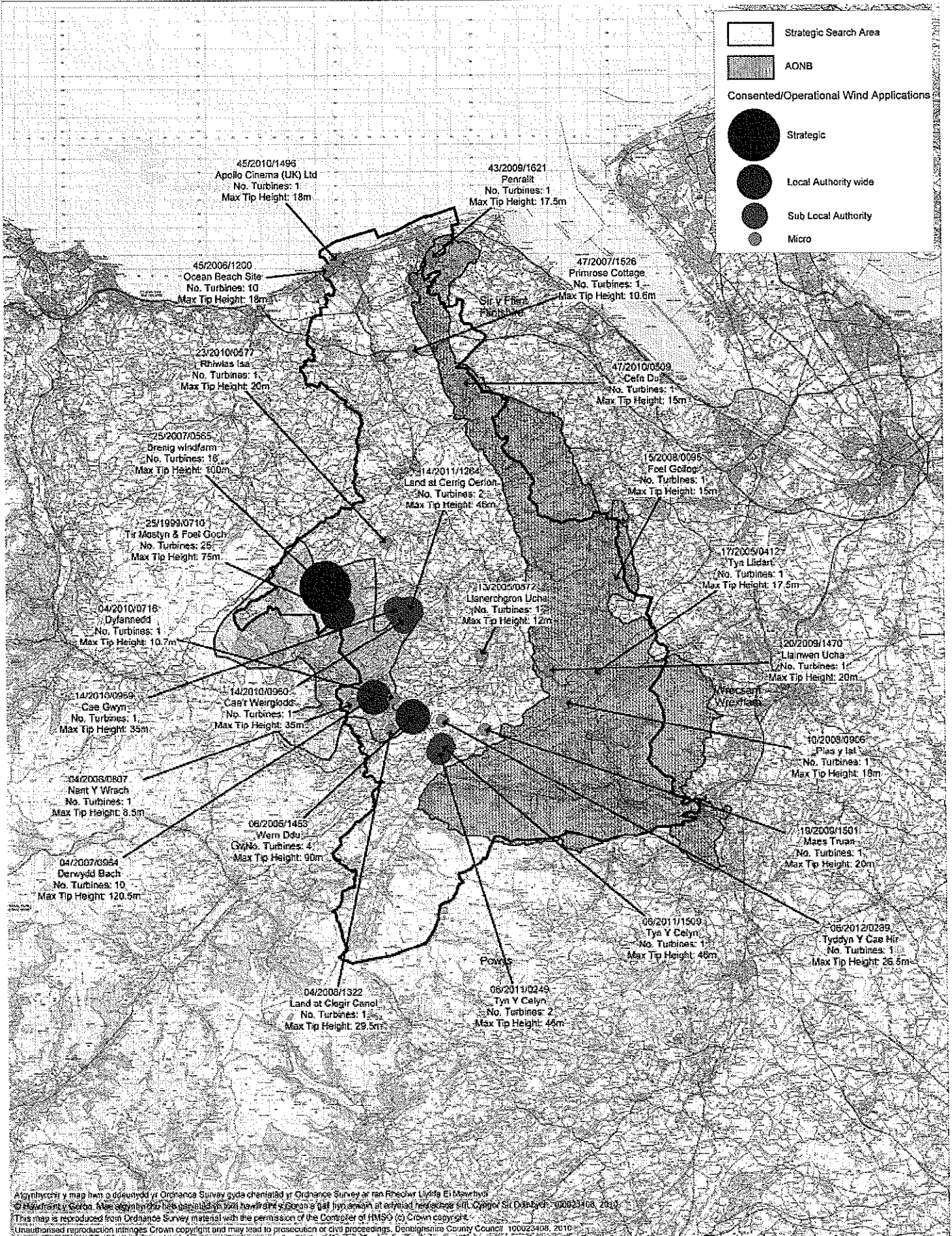

Ynghylch y map hon o ddwydd y Ordnance Survey gyda chofreithio y Ordnance Survey ar ran Rheolwr Llywodraethol Eiddoedd  
© Ordnance Survey. All rights reserved. This map is reproduced from Ordnance Survey material with the permission of the Controller of HMSO (s) Crown copyright.  
Unauthorised reproduction infringes Crown copyright and may lead to prosecution or civil proceedings. Denbighshire County Council 100029408 2010